

Lancaster Kennel Club

an AKC Member Club

Fast Coursing Ability Test

AKC All-Breed



June 26, 27, 28, 2026

Fri. Events #2026211307 & #2026211308

Sat. Events #2026211309 & #2026211311

Sun. Events #2026211310 & #2026211312

Entries OPEN May 12, 2026, at 8 am & CLOSE June 09, 2026, 6 pm.

Limit of 165 per event

DAY OF ENTRIES ACCEPTED AS SPACE ALLOWS

Entries after the Closing Date will be charged DOE pricing. Please contact the event secretary to confirm DAY OF Entry availability!

Events will run concurrently each day. **Course is grass & is Fully Fenced with mesh & or snow fencing!** *Continuous Loop, white bag, or squawker Lure Operation & Electronic timers

Location: Lampeter Fire Co.,
851 Village Rd, Lampeter, PA 17537

ONLINE ENTRIES AVAILABLE on OPENING Date 5/12 at 8am!

<https://pci.jotform.com/form/260628664443058>

The link will be posted at that time on Facebook at:

www.facebook.com/groups/FASTCATinNEasternUSA

Officers of Lancaster Kennel CLUB

President.....Dave Martin
Vice PresidentAnn Byrne
Secretary;
Carolyn Vack, 3043 West Meadowview Dr., Gordonville, Pa. 17529
Treasurer.....Joe Hull
AKC Delegate.....Carolyn Vack
Board of Directors, Tom Herr, Sandi Maxwell, Linda Bellile, Danna Deimler, Cathy Ann Litwin, and Karen Mull

Event Committee:

Joy Ellwanger, Chris Hainley, Deirdre Petrie, Jody Rosser

Event Chair:

James Boose

2636 Lincoln Highway East, Ronks, PA 17572

jbhifidogs@gmail.com /717-419-6045

Event Secretary

DRMarketing LLC

Rich Marden, Manalapan, NJ 07726

DRMarketing89@gmail.com / 908-770-9592 For emergency only

Lure Operator

Diane Bruder, PA

Photographer

Mark Baer

 <p>AMERICAN KENNEL CLUB</p>	<p>CERTIFICATION Permission is granted by the American Kennel Club for the holding of this event under American Kennel Club rules and regulations. Sheila Goffe, Executive Secretary</p>
---	---

The AKC is committed to creating a safe and respectful sport environment for all. If you need to talk to someone, or need help, please call 800. 656.HOPE (National Sexual Assault Hotline) or text HOME to 741-741 for free, 24/7, confidential services from trained crisis counselors

Entry Fee

\$28.00 per entry per dog per event (Includes \$4.50 AKC recording fee) Closing date is June 9, 2026, 6:00pm EST **Incomplete, unsigned, or conditional entries will not be accepted.** Entries after closing will be charged the Day of Entry fee of \$33 per entry. On site Day of entries if space allows with secretary permission. Please email the event secretary before coming to the site. ABOUT RETURNED CHECKS: DRMarketing will not return checks for entries that are not accepted, or entries cancelled by the competitor before the closing date and before the check has been deposited. We shred all unused checks. All entries must be accompanied by payment to be valid. A returned check is not a valid entry. A Returned Check for insufficient funds will be charged an additional \$30 fee.

Mail entries payable to DRMarketing

**LKC Fast CAT
c/o DRMarketing LLC
4 Argyle Lane, Manalapan, NJ 07726**

This will be a CONCURRENT event using a BLOCK schedule. NO RUN ORDER! A time block will be assigned. An email explaining the process will be sent out prior to the event.

Fast CAT events are open to all dogs One yr. of age or older & that are registered with the AKC, dogs granted a Purebred Alternative Listing (PAL) number and dogs enrolled in the Canine Partners program. Dogs with breed disqualifications and monorchid/cryptorchid dogs are eligible to participate. **If your mix-breed dog needs an AKC Canine Partner number information is below, pay by credit card and receive your registration number instantly.** **Your dog MUST BE spayed or neutered to receive a Canine Partner!**



Enroll online at
<https://www.akc.org/register/information/canine-partners/enroll/>

Hours

Grounds are available a half hour prior to event hours. Event hours are **8:00AM-5:00PM** or until all runs are completed. **It is the responsibility of each entrant to be ready with catcher & releaser when they are called to the line.**

Collar Rules: Dogs may run without a collar or wear any type of collar except choker collars, electronic training collars, or head collars. Collars should be snug. **Hanging tags pose a safety concern and it is suggested they be taped or removed.** Dogs may run muzzled if desired. Clips or rubber bands may be used to keep long hair from falling across the dog's field of vision.

No Open toe shoes or bare feet allowed anywhere on the course!

Check in & Inspection.

Check in/Inspection starts 15 minutes prior to the beginning of the event & at each time block throughout the event. Every dog must pass an inspection before each run. Dogs who miss their time block will be skipped. If you do not check in within one hour prior to the end of the event closing, we will assume you are absent. No refunds for absent dogs. At inspection, all dogs will be checked for lameness, and all female dogs will be checked that they are not in season. Any unfit dog will be excused with entry refunded by policy listed in refunds. Bitches known to be in season are not to be brought to the test.

Refunds!

You may pull out of the event prior to closing date/time for a refund for any reason but if entry was paid online a \$3.50 service fee per refunded entry run will be charged. Mail in checks will be shredded or if deposited, a check will be mailed to you minus a \$5 processing fee. After closing only Bitches in season and lame dogs will be handled using the same refund policy. There will be no refund after closing for any other reason, including illness to humans.

Prizes

A flat blue ribbon for a passing qualifying run.

Rosettes for completing titles BCAT, DCAT or FCAT, as available.

Please notify the Event Secretary in advance if you anticipate completing a title by circling on the bottom of the entry form.

What is the Fast CAT?

1. Fast CAT is a timed straight 100-yard dash for dogs.
2. Dogs are held at the start line, and the coursing lure is activated, prompting the dog to follow chasing it to the finish line and into a catch pen. The course is completely fenced, and dogs are run individually.
3. Dogs are timed when they complete the 100-yard dash. The time is converted to Miles Per Hour (MPH).
4. Based on the dog's size at the withers a handicap is applied. and points are earned:
 - 18" or greater = Handicap is 1.0
 - 12" up to less than 18" = Handicap is 1.5.
 - Under 12" = Handicap is 2.0.

5. FORMULA: MPH X HANDICAP = POINTS

6. Titles are earned at specific point levels.

BCAT = 150 points, DCAT = 500 points, FCAT = 1,000 points

FCAT# = Each additional 500 points

***AKC RULES; Handlers are not allowed to run on course with a dog or prior to their run. Handlers are not to entice the dog through the course with items other than the lure. NO mechanical devices, including whistles, horns, etc., NO toys including the waving of objects to lure the dog to the finish line. You MAY CHEER and use the dog's name. Food or toys can only be shown after the dog crosses the finish line to help catch the dog.** For a complete list of rules go to <https://www.akc.org/sports/coursing/fast-cat/regulations/>

Event Site Directions

Lampeter Fire Co., 851 Village Rd, Lampeter, PA 17537

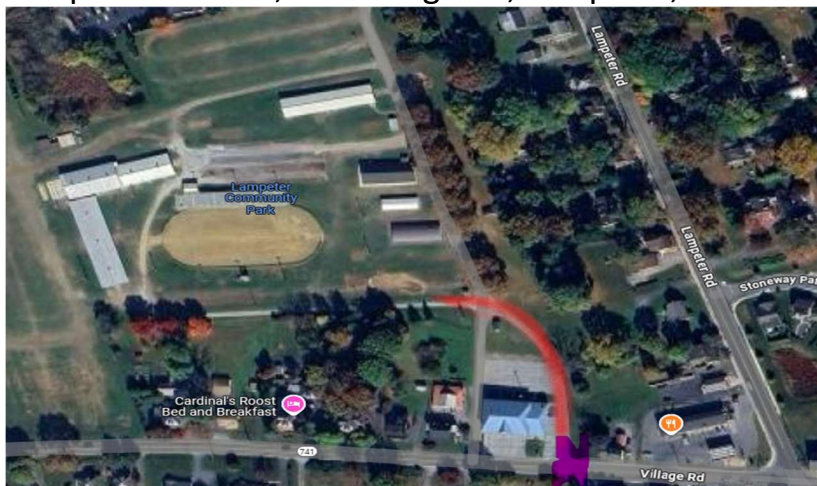

Be sure to bring shade and water for your dog! Please, park in the parking lot & walk up to the sign-in table. Please have your catcher with you so that you can go directly to the line to run while your catcher goes directly to the catch pen area.

Motel Information

24-Hour Veterinarian

Pet Emergency Treatment & Specialties
930 North Queen Street, Lancaster, Pa. 17603
717-295-7387

RV Information: NO RV Camping is allowed

Event Information

Dogs should be warmed up before and cooled down after running.

- ALL DOGS RUN AT OWNER'S SOLE RISK
- All entries must be 12 months of age or older on the day of the test.
- All AKC rules regarding sportsmanship and conduct apply.
- These events will be run in rain. Please plan accordingly.
- **No entry fees will be refunded** if the event cannot be started or completed by reason of riots, civil disturbances, fire, extreme and/or dangerous weather conditions, an act of God, public emergency, act of a public enemy, strikes or any other cause beyond the control of the Club.
- It is suggested that any child handling a dog on course must be able to fully

control the dog without assistance.

- The show grounds are not completely fenced. The FAST CAT course will be fenced with orange snow fencing and or mesh fencing material.
- Dogs must be on lead or crated unless they are running.
- You are responsible for controlling your dog(s) and children.
- Each dog requires an individual entry form for each event it is entered.
- The Hunt master is responsible for field safety and therefore he/she is in complete charge of all dogs and handlers in the field. He/She has the authority to stop the lure in any potentially dangerous situation and signal the handler to retrieve the dog on the course.
- People exhibiting conduct detrimental to the AKC, dog(s) or person(s) will be asked to leave the event site by the Field Committee. They may be disciplined by the AKC, and **entry fees will not be refunded.**
- The event-hosting club, its agents, members, representatives, volunteers, etc., assume no liability or responsibility for any loss, damage or injury sustained by exhibitors, handlers, or to any of their dogs or property and further assumes no responsibility for injury to children or spectators before, during, or after this event.
- **The Catch pen depth will be determined by the site. A minimum of 50 yds is standard but usually a 60 yd plus measurement is used.**
- A continuous loop course will be used as in the AKC diagram below.

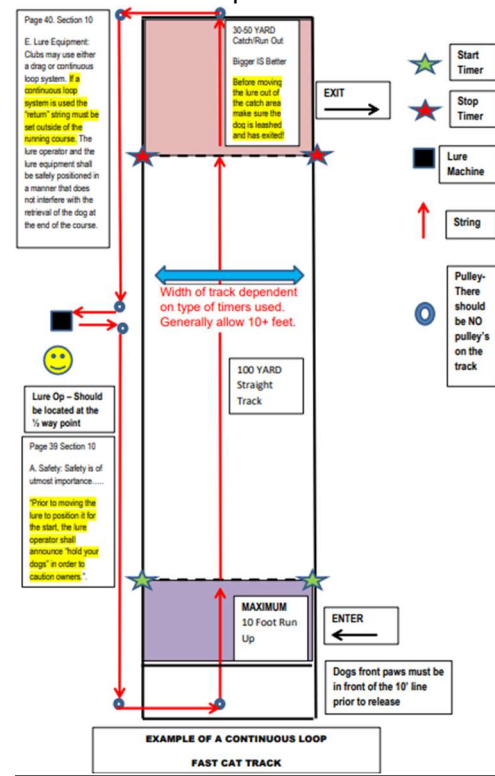



AMERICAN KENNEL CLUB FAST CAT ENTRY FORM
ENTRIES RECEIVED EARLY/ INCOMPLETE WILL NOT BE ACCEPTED.

Please select one or more events to enter

Fri. [] 1 run event #2026211307 & [] 1 run event# 2026211308
 Sat. [] 1 run event #2026211309 & [] 1 run event# 2026211311
 Sun. [] 1 run event #2026211310 & [] 1 run event# 2026211312

Entry Fees 1/\$28 2/\$56 3/\$84 4/\$112 5/\$140 6/\$168
Entries after June 9th 1/\$33 2/\$66 3/\$99 4/\$132 5/\$165 6/\$198

IMPORTANT: FILL OUT ALL BOXES!

ENTRY FEE ENCLOSED	\$
--------------------	----

Club: Lancaster Kennel Club		Date: June 26, 27, 28, 2026	
Location: Lampeter Fire Co., 851 Village Rd, Lampeter, PA 17537		Event type: <input checked="" type="checkbox"/> Fast CAT Event	DOG HEIGHT at withers Check one <input type="checkbox"/> under 12" <input type="checkbox"/> 12" – 18" <input type="checkbox"/> 18"& above
Class: <input checked="" type="checkbox"/> FAST CAT			
Breed:		Sex:	Date of Birth:
<input type="checkbox"/> AKC Registration # <input type="checkbox"/> PAL/ILP Registration # <input type="checkbox"/> Canine Partner Registration #			
Full Name of Dog:		Call Name:	
PLEASE PRINT CLEARLY			
Actual Owner(s):			
Owner's Address:			
City:	State:	Zip:	

Is this your first time entering a Fast CAT? Circle one Yes No

I am hoping to title this weekend. **Circle which: BCAT DCAT FCAT**

***Make All Checks Payable to DRMarketing**

Mail Entries to:

LKC FAST CAT

C/O DRMarketing LLC, 4 Argyle Lane, Manalapan, NJ 07726

AKC Rules, Regulations, Policies and Guidelines are available on the American Kennel Club website: www.akc.org AGREEMENT I certify that I am the actual owner of the dog, or that I am the duly authorized agent of the actual owner whose name I have entered above .In consideration of the acceptance of this entry ,(we) agree to abide by the rules and regulations of The American Kennel Club in effect at the time of this event and any additional rules and regulations appearing in the Premium list of this event and entry form and any decision made in accord with them .I(we) agree. That the club holding this event has the right to refuse this entry for cause which the club shall deem Sufi. I(we) certify and represent that the dog entered is not a hazard to persons or other dogs. Inconsideration of the acceptance of this entry and of the holding of this event and of the opportunity to have the dog judged and to win prizes, ribbons ,or trophies, I (we)agree to hold the AKC, the event-giving club , their members, directors, governors, office agents ,superintendents or event secretary and the owner and /or less or of the premises and any provider of services that are necessary to hold this event and any employees or volunteers of the aforementioned parties, and any AKC approved judge, judging at this event, harmless from any claim for loss or injury which maybe alleged to have been caused directly or indirectly to any person or thing by the act of this dog while in or about the event premises or grounds or near any entrance there to, and I(we) personally assume all responsibility and liability for any such claim; and I(we) further agree to hold the aforementioned parties harmless from any claim for loss ,injury or damage to this dog .Additionally, I(we) here by assume the sole responsibility for and agree to indemnify, defend and save the aforementioned parties harmless from any and all loss and expense (Including legal fees)by reason of the liability imposed by law upon any of the aforementioned parties for damage because of bodily injuries, including death at any time resulting there from, sustained by any person or persons, including myself (ourselves), or on account of damage to property, arising out of or inconsequence of my(our) participation in this event, however such, injuries, death or property damage may be caused , and whether or not the same may have been caused or may be alleged to have been caused by the negligence of the aforementioned parties or any of their employees ,agents ,or any the person. I(we) agree that the determination of whether the injury is serious shall be made by the event veterinarian and is binding on me(us). I (WE) AGREE THAT ANY CAUSE OF ACTION, CONTROVERSY OR CLAIMARISING OUT OF OR RELATED TO THE ENTRY, EXHIBITION OR ATTENDANCE AT THE EVENT BETWEEN THE AKC AND THE EVENT-GIVING CLUB (UNLESS OTHERWISE STATED IN THIS PREMIUM LIST) ANDMYSELF (OURSELVES) OR AS TOTHE CONSTRUCTION, INTERPRETATION AND EFFECT OF THIS AGREEMENT SHALL BE SETTLED BYARBITRATION PURSUANT TO THE APPLICABLE RULES OF THE AMERICAN ARBITRATIONASSOCIATION. HOWEVER, PRIOR TOARBITRATIONALL APPLICABLE AKC BYLAWS, RULES, REGULATIONSAND PROCEDURES MUST FIRST BE FOLLOWED AS SET FORTH IN THE AKC CHARTERAND BYLAWS, RULES, REGULATIONS, PUBLISHED POLICIESANDGUIDELINES.

Signature of Owner or his Agent duly authorized to make the entry:

E-mail Address:

Telephone:

By signing the above, I acknowledge that LKC is not a liable party, including Covid related issues.

Note time requests (AM or PM time block) or to be with another competitor for help reasons HERE!